

PRIVATE LIBRARY
OF WILLIAM L. PETERS

AN ADDITION TO THE KNOWN BRITISH EPHEMEROPTERA.

BY MARTIN E. MOSELY, F.E.S.

DURING the month of June, as far back as 1913, I was fishing the Tummel in the Scottish Highlands and, during the intervals of fishing, collecting the chief flies of interest to fly-fishermen. Amongst my captures were examples of a *Siphylurus* (now, under the restless system of modern nomenclature, disguised under the name *Siphonurus*), which I had determined as *armatus*, Eaton.

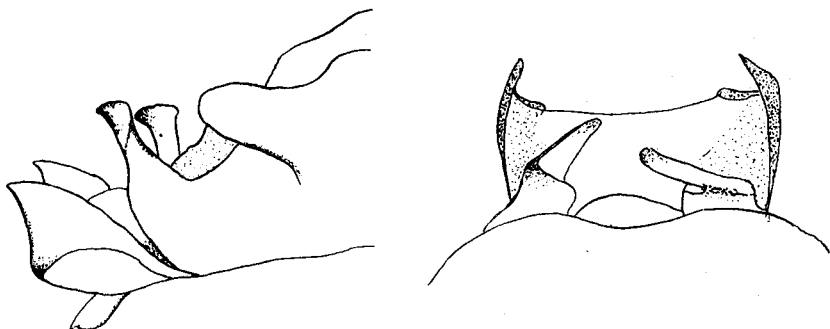

Siphylurus linnaeanus, Eaton. Lateral (on left) and dorsal (on right) views of ♂ genitalia. Forceps and setae not shown.

Recently, during the re-arrangement and extension of the cabinet of natural trout-flies in the British Museum, Natural History Section, I re-examined these specimens with a view to finding them a place in the cabinet and, with a more mature knowledge of the group, found that they were not *armatus*, but *linnaeanus*, Eaton—a species which had not hitherto been found in the British Isles.

Ulmer, in *Die Tierwelt Mitteleuropas*, gives figures of the dorsal lateral and ventral abdominal markings only, so I will supplement this note with figures of the genitalia of the Tummel insect.